

MAIN CAMPUS

(Private: 18 mos. - 4 yrs. ~ Charter: 5 - 12 yrs.)
 2834 East Southern Avenue, Mesa, AZ 85204
 (480) 926-8375 Fax: (480) 503-0515
 montessorictr.org

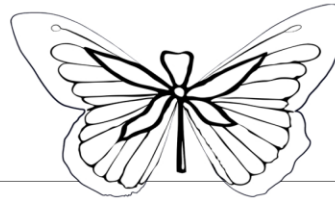

NORTH CAMPUS

(Private: 2 - 4 yrs. ~ Charter: 5 - 12 yrs.)
 815 North Gilbert Road, Mesa, AZ 85203
 (480) 964-1381 Fax: (480) 668-5457
 montessorictr.org

TODDLER (15 mo. to 3 yrs.)*/PRIMARY (2.5yrs to 6 yrs.) ENROLLMENT CONTRACT 2021-2022

Toddler Community is at Main Campus Only

Child's Name on birth certificate

Montessori education is a flow experience; it builds on the continuing self-construction of the child for the duration of the program. We do not adhere to traditional grade levels. Although you selected a level, through thoughtful and thorough observation and assessment, the faculty and administration will determine the appropriate placement and environment for your child.

1. Fees due once your child is offered a spot:

- Enrollment Fee in the amount of \$100.00.
- Class Fee \$100.00 this covers class supplies for the school year.
- Deposit in the amount of one-month tuition, which will be applied to May 2022 tuition.
- Deposit is due May 15, 2021.

2. Tuition Payment Options:

Monthly: (August 2021 – April 2022)

- | | |
|--|--|
| <input type="checkbox"/> Toddler Half Day \$650.00 (8:30 am – 12:00 pm) | <input type="checkbox"/> Primary Half Day \$525.00 (8:30 am – 12:00 pm) |
| <input type="checkbox"/> Toddler Full Day \$800.00 (8:30 am – 2:45 pm) | |
| <input type="checkbox"/> Primary Full Day \$675.00 (8:30 am – 2:45 pm) | |

One-Time Annual: Discounted 10%

- | | |
|---|---|
| <input type="checkbox"/> Toddler Half Day \$5265.00 + \$650.00 = \$5915.00 | <input type="checkbox"/> Primary Half Day \$4252.50 + \$5250 = \$4777.50 |
| <input type="checkbox"/> Toddler Full Day \$6480.00 + \$800.00 = \$7280.00 | <input type="checkbox"/> Primary Full Day \$5467.50 + \$675.00 = \$6142.50 |

Payment due in full no later than Monday, July 20, 2021.

Semi-Annual: Discounted 5%

- | | |
|--|--|
| <input type="checkbox"/> Toddler Half Day (Fall) \$2778.75 + \$650.00 = \$3428.75 | <input type="checkbox"/> Primary Half Day (Fall) \$2244.38 + \$525.00 = \$2769.38 |
| <input type="checkbox"/> Toddler Half Day (Spring) \$2778.75 | <input type="checkbox"/> Primary Half Day (Spring) \$2244.38 |
| <input type="checkbox"/> Toddler Full Day (Fall) \$3420.00 + \$800.00 = \$4220.00 | <input type="checkbox"/> Primary Full Day (Fall) \$2885.63 + \$675.00 = \$3560.63 |
| <input type="checkbox"/> Toddler Full Day (Spring) \$3420.00 | <input type="checkbox"/> Primary Full Day (Spring) \$2885.63 |

Fall payment due no later than Monday, July 20, 2021.

Spring payment due no later than Friday, January 14, 2022

3. Early Withdrawal or MCC's Termination of this Enrollment Contract:

- Enrollment fee, class fee and deposit are non-refundable.
- Montessori Children's Centre requires a **30** day written notice of withdrawal.
- Montessori Children's Centre reserves the right to terminate this enrollment contract and disenroll students from MCC's programs with or without notice for any reason.

4. General Terms and Conditions:

- All fees are due on the 15th of each month. Any unpaid balance remaining on the 21st will be assessed a 10% late fee.
- Credit/Debit Card Agreement is required to be completed and kept on file in the office. Account balances are processed on the 15th of each month.
- Returned checks or Declined credit/debit card charges, for any reason, will be assessed a \$25.00 fee.
- No prorations on tuition for any reason.
- Failure to pay any fee when due will result in our refusal to further offer "for fee" programs to your family.
- Thru lunch option is **not discounted** for the annual and semi annual option.
- Montessori Children's Centre reserves the right to adopt/amend rules and regulations as deemed necessary. The student and the parents or guardians shall comply fully with the rules and regulations as stated or amended in the student/parent handbook.
- All students will be accepted on a conditional basis. Parents/ guardians may be asked to withdraw student if Montessori Children's Centre determines, in its sole discretion, that the program is not meeting student's needs or that the student's presence is having an adverse effect on the program.

I AGREE AND UNDERSTAND THE TERMS OF THE TODDLER/PRESCHOOL ENROLLMENT CONTRACT.

Parent Signature

Date

Parent Signature

Date